Peter O' Tavy
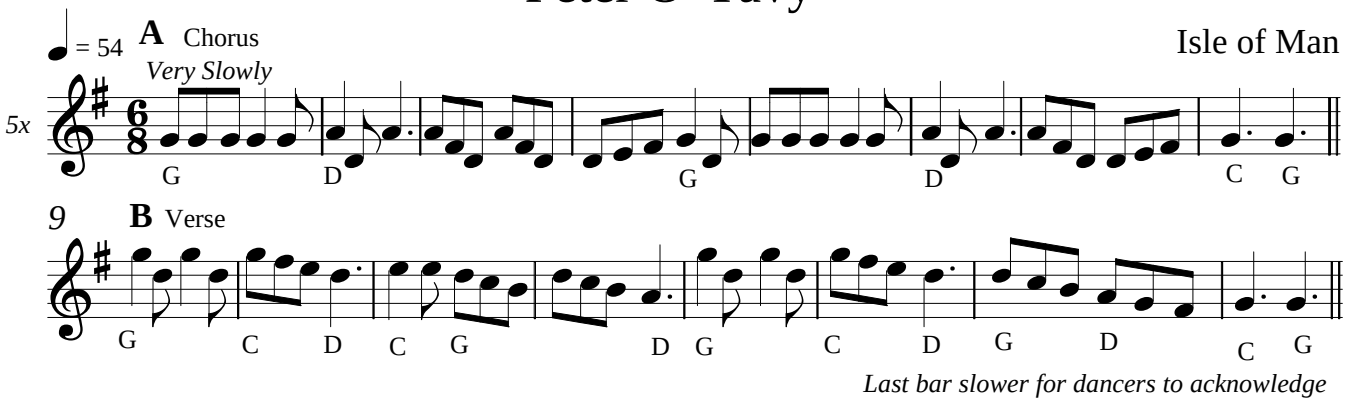
Isle of Man